

## **Schedule 2 – Map of Agreement Area**

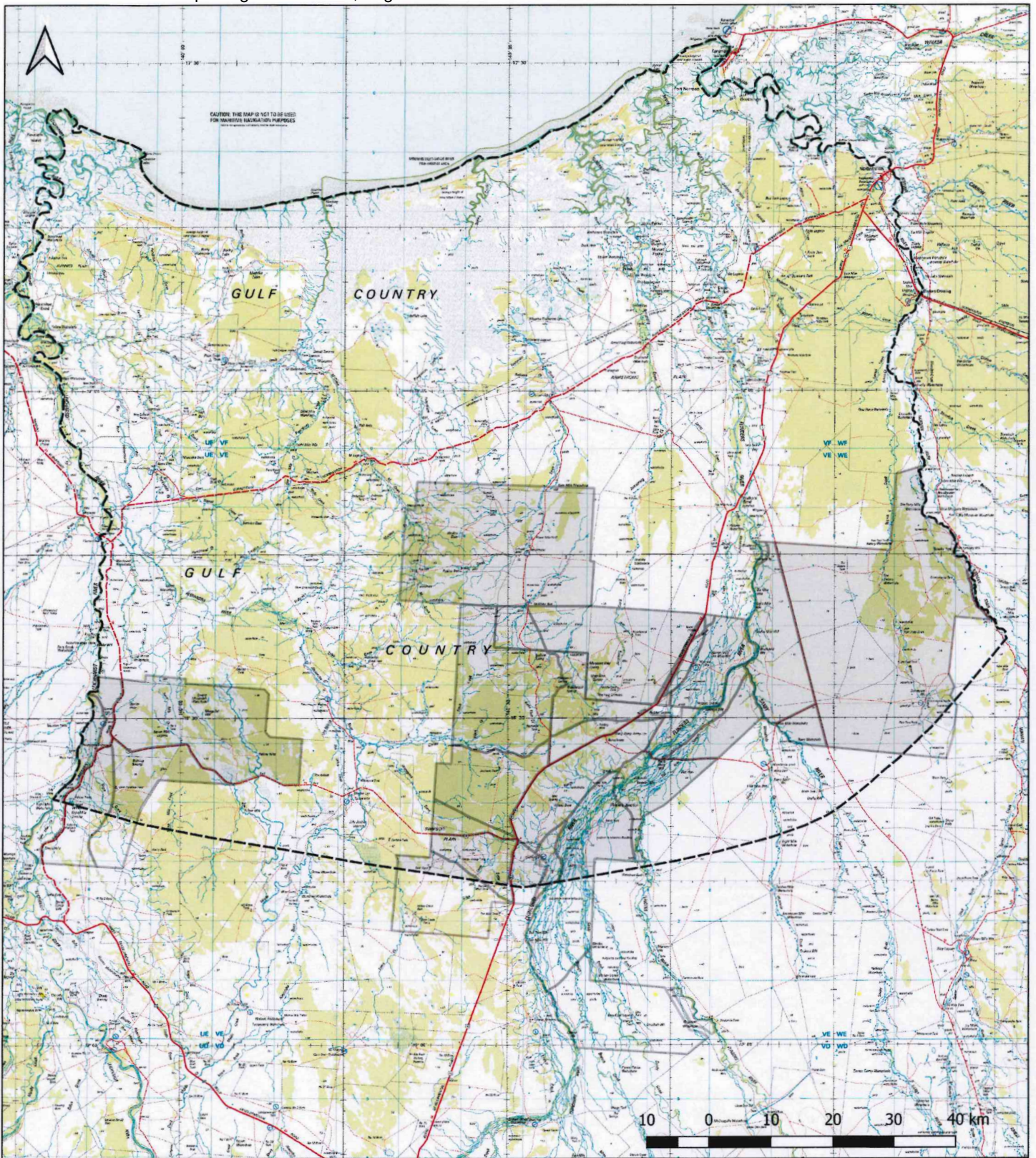





## ILUA Agreement Area

Commissioned by: Ryan Ellis at P&E Law  
Date: 5 July 2018  
Scale 1:500 000 at A3.

Amended by Jory Stariwat (CLCAC), 10/8/2018-f

Data sources: Significant site from work by Dr Richard Martin (UQ) - only sites on relevant stations are displayed  
Claim Area boundaries from National Native Title Tribunal (2018-08-10)  
Cadastral boundaries from Qld. Dept. Natural Resources and Mines (2018-06-08)  
250 K Topo base map from GeoSciences Australia

## Legend

-  Claim Area
-  ILUA Agreement Area